ALLELUJA
Gen Verde - Come Fuoco Vivo (IGC 506)

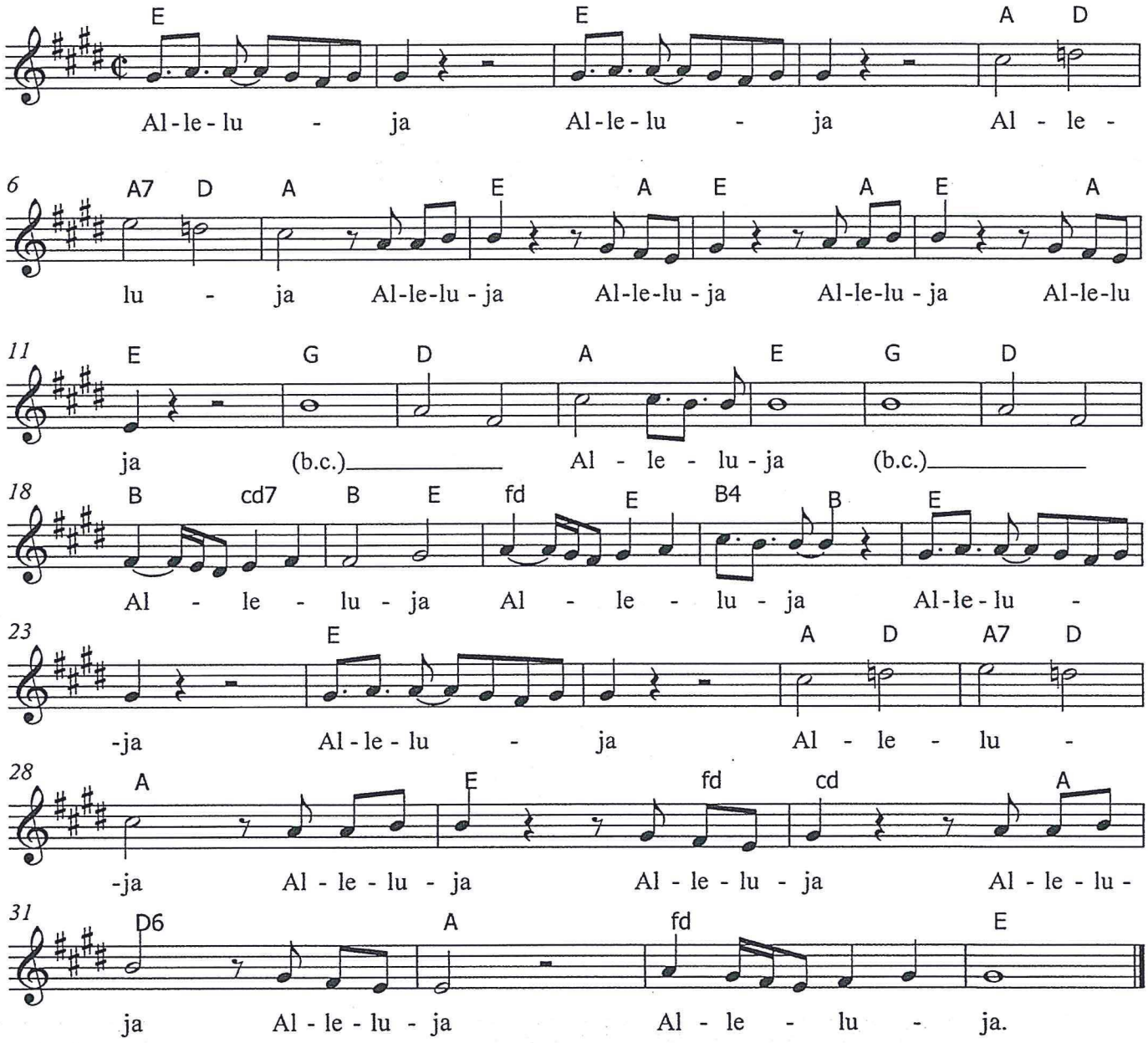

(E)Alleluja, Alleluja (A)Al(D)le(A7)lu(D A)ja
Allelu(E)ja, Al(A)lelu(E)ja
Al(A)lelu(E)ja, Al(A)lelu(E)ja
(bocca chiusa)(G D A)Allelu(E)ja
(bocca chiusa)(G D B)AIcd7)lle(B)lu(E)ja
(fd)Al(E)le(B4)luja(E)

(E)Alleluja, Alleluja (A)Al(D)le(A7)lu(D A)ja
Allelu(E)ja, Al(fd)lelu(cd)ja
Al(A)lelu(D6)ja, Allelu(A)ja
(fd)Allelu(E)ja.