Rif. Libretto

E' NATO, ALLELUJA
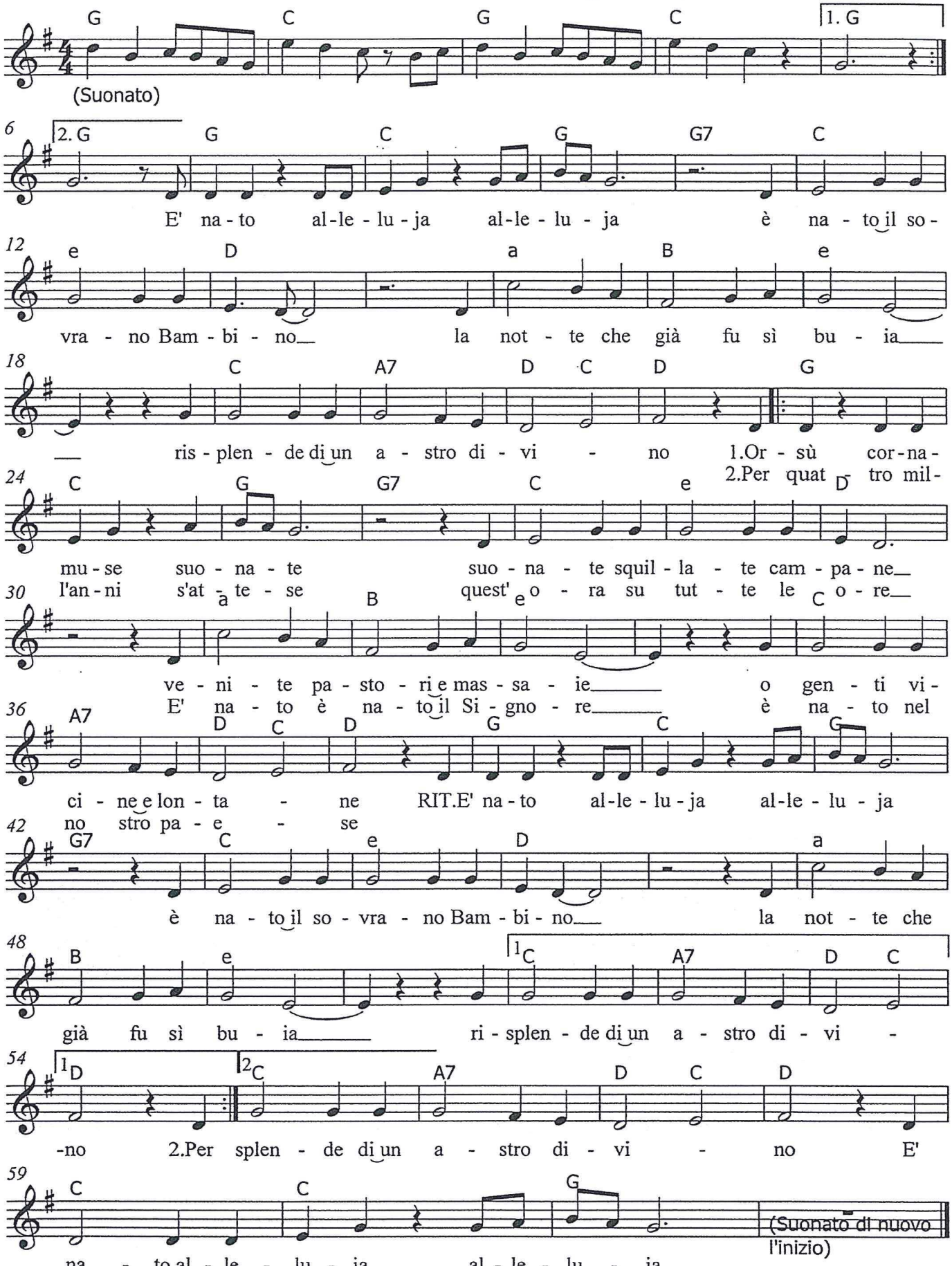
Guido Gozzano - Daniele Semprini (IGC 459)